

MS-100 Dumps

Microsoft 365 Identity and Services

<https://www.certleader.com/MS-100-dumps.html>



NEW QUESTION 1

- (Exam Topic 1)

Your company has a Microsoft Azure Active Directory (Azure AD) tenant named contoso.onmicrosoft.com. You purchase a domain named contoso.com from a registrar and add all the required DNS records.

You create a user account named User1. User1 is configured to sign in as user1@contoso.onmicrosoft.com. You need to configure User1 to sign in as user1@contoso.com.

Which three actions should you perform in sequence? To answer, move the appropriate actions from the list of actions to the answer area and arrange them in the correct order.

Actions

Run Set-MsolDomainAuthentication
- TenantID contoso.com

Modify the email address of User1.

Modify the username of User1.

Verify the custom domain.

Add a contoso.com as a SAN for an X.509
certificate.

Add a custom domain name.

Answer Area

A. Mastered

B. Not Mastered

Answer: A

Explanation:

Actions

Run Set-MsolDomainAuthentication
- TenantID contoso.com

Modify the email address of User1.

Modify the username of User1.

Verify the custom domain.

Add a contoso.com as a SAN for an X.509
certificate.

Add a custom domain name.

Answer Area

Add a custom domain name.

Verify the custom domain.

Modify the username of User1.

NEW QUESTION 2

- (Exam Topic 1)

Your network contains an on-premises Active Directory domain that is synced to Microsoft Azure Active Directory (Azure AD) as shown in the following exhibit.

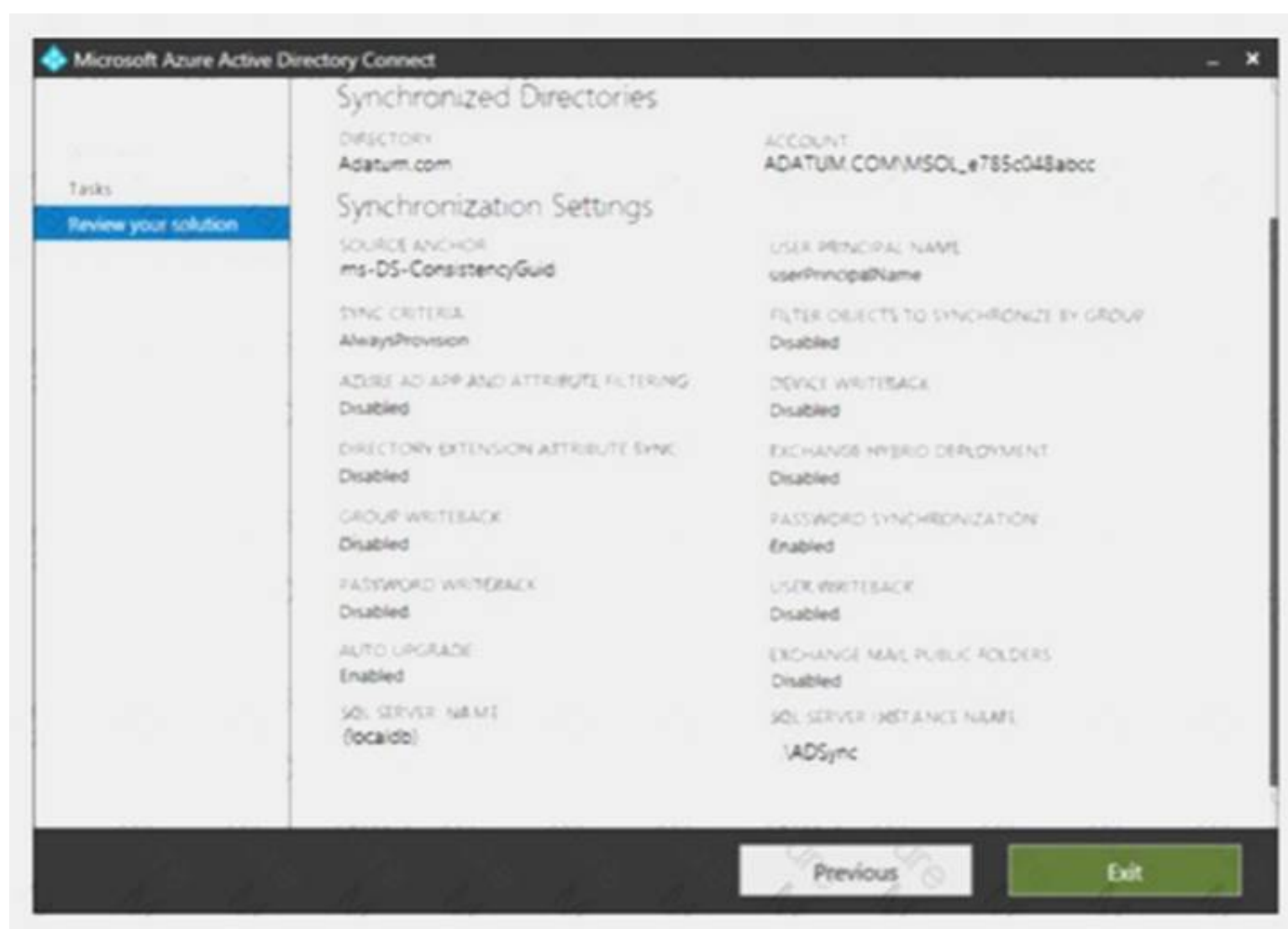

An on-premises Active Directory user account named Allan Yoo is synchronized to Azure AD. You view Allan's account from Microsoft 365 and notice that his username is set to Allan@contoso.onmicrosoft.com.
For each of the following statements, select Yes if the statement is true. Otherwise, select No. NOTE: Each correct selection is worth one point.

Statements	Yes	No
From the Azure portal, you can reset the password of Allan Yoo.	<input type="radio"/>	<input type="radio"/>
From the Azure portal, you can configure the job title of Allan Yoo.	<input type="radio"/>	<input type="radio"/>
From the Azure portal, you can configure the usage location of Allan Yoo.	<input type="radio"/>	<input type="radio"/>

- A. Mastered
- B. Not Mastered

Answer: A

Explanation:

Statements	Yes	No
From the Azure portal, you can reset the password of Allan Yoo.	<input type="radio"/>	<input checked="" type="radio"/>
From the Azure portal, you can configure the job title of Allan Yoo.	<input type="radio"/>	<input checked="" type="radio"/>
From the Azure portal, you can configure the usage location of Allan Yoo.	<input checked="" type="radio"/>	<input type="radio"/>

NEW QUESTION 3

- (Exam Topic 1)

Your company has a Microsoft Azure Active Directory (Azure AD) tenant named contoso.com that includes the users shown in the following table.

Name	Usage location	Membership
User1	Not applicable	Group1
User2	United States	Group2
User3	United States	Not applicable

Group2 is a member of Group1.
You assign a Microsoft Office 365 Enterprise E3 license to User2 as shown in the following exhibit.

License options

Office 365 Enterprise E3

Azure Rights Management	<input checked="" type="checkbox"/> Off	<input type="checkbox"/> On
Exchange Online (Plan 2)	<input checked="" type="checkbox"/> Off	<input type="checkbox"/> On
Flow for Office 365	<input checked="" type="checkbox"/> Off	<input type="checkbox"/> On
Microsoft Forms (Plan E3)	<input checked="" type="checkbox"/> Off	<input type="checkbox"/> On
Microsoft Planner	<input checked="" type="checkbox"/> Off	<input type="checkbox"/> On
Microsoft StaffHub	<input checked="" type="checkbox"/> Off	<input type="checkbox"/> On
Microsoft Teams	<input checked="" type="checkbox"/> Off	<input type="checkbox"/> On
Office 365 ProPlus	<input checked="" type="checkbox"/> Off	<input type="checkbox"/> On
Office Online	<input checked="" type="checkbox"/> Off	<input type="checkbox"/> On
PowerApps for Office 365	<input checked="" type="checkbox"/> Off	<input type="checkbox"/> On
SharePoint Online (Plan 2)	<input type="checkbox"/> Off	<input checked="" type="checkbox"/> On
Skype for Business Online (Plan 2)	<input checked="" type="checkbox"/> Off	<input type="checkbox"/> On
Stream for Office 365	<input checked="" type="checkbox"/> Off	<input type="checkbox"/> On
Sway	<input checked="" type="checkbox"/> Off	<input type="checkbox"/> On
To-Do (Plan 2)	<input checked="" type="checkbox"/> Off	<input type="checkbox"/> On
Yammer Enterprise	<input checked="" type="checkbox"/> Off	<input type="checkbox"/> On

You assign Office 365 Enterprise E3 licenses to Group1 as shown in the following exhibit.

License options

Office 365 Enterprise E3

Azure Rights Management	<input checked="" type="checkbox"/> Off	<input type="checkbox"/> On
Exchange Online (Plan 2)	<input type="checkbox"/> Off	<input checked="" type="checkbox"/> On
Flow for Office 365	<input checked="" type="checkbox"/> Off	<input type="checkbox"/> On
Microsoft Forms (Plan E3)	<input checked="" type="checkbox"/> Off	<input type="checkbox"/> On
Microsoft Planner	<input checked="" type="checkbox"/> Off	<input type="checkbox"/> On
Microsoft StaffHub	<input checked="" type="checkbox"/> Off	<input type="checkbox"/> On
Microsoft Teams	<input checked="" type="checkbox"/> Off	<input type="checkbox"/> On
Office 365 ProPlus	<input checked="" type="checkbox"/> Off	<input type="checkbox"/> On
Office Online	<input checked="" type="checkbox"/> Off	<input type="checkbox"/> On
PowerApps for Office 365	<input checked="" type="checkbox"/> Off	<input type="checkbox"/> On
SharePoint Online (Plan 2)	<input checked="" type="checkbox"/> Off	<input type="checkbox"/> On
Skype for Business Online (Plan 2)	<input checked="" type="checkbox"/> Off	<input type="checkbox"/> On
Stream for Office 365	<input checked="" type="checkbox"/> Off	<input type="checkbox"/> On
Sway	<input checked="" type="checkbox"/> Off	<input type="checkbox"/> On
To-Do (Plan 2)	<input checked="" type="checkbox"/> Off	<input type="checkbox"/> On
Yammer Enterprise	<input checked="" type="checkbox"/> Off	<input type="checkbox"/> On

For each of the following statements, select Yes if the statement is true. Otherwise, select No. NOTE: Each correct selection is worth one point.

Statements	Yes	No
User1 is licensed to use Microsoft Exchange Online.	<input type="radio"/>	<input type="radio"/>
User1 is licensed to use Microsoft Exchange Online and Microsoft Share Point Online.	<input type="radio"/>	<input type="radio"/>
If you add User3 to Group2, the user will be licensed to use Microsoft Exchange Online.	<input type="radio"/>	<input type="radio"/>

- A. Mastered
- B. Not Mastered

Answer: A

Explanation:
Group-based licensing currently does not support groups that contain other groups (nested groups). If you apply a license to a nested group, only the immediate first-level user members of the group have the licenses applied.
References:
<https://docs.microsoft.com/en-us/azure/active-directory/users-groups-roles/licensing-group-advanced>

NEW QUESTION 4

- (Exam Topic 1)

Your network contains an Active Directory domain named contoso.com. All users authenticate by using a third-party authentication solution.

You purchase Microsoft 365 and plan to implement several Microsoft 365 services. You need to recommend an identity strategy that meets the following requirements:

- ▶ Provides seamless SSO
 - ▶ Minimizes the number of additional servers required to support the solution
 - ▶ Stores the passwords of all the users in Microsoft Azure Active Directory (Azure AD)
 - ▶ Ensures that all the users authenticate to Microsoft 365 by using their on-premises user account
- You are evaluating the implementation of federation.
Which two requirements are met by using federation? Each correct answer presents a complete solution. NOTE: Each correct selection is worth one point.

A. minimizes the number of additional servers required to support the solution

B. provides seamless SSO

C. stores the passwords of all the users in Azure AD

D. ensures that all the users authenticate to Microsoft 365 by using their on-premises user account.

Answer: BD

NEW QUESTION 5

- (Exam Topic 1)

Your network contains an on-premises Active Directory domain that is synced to Microsoft Azure Active Directory (Azure AD) as shown in the following two exhibits.

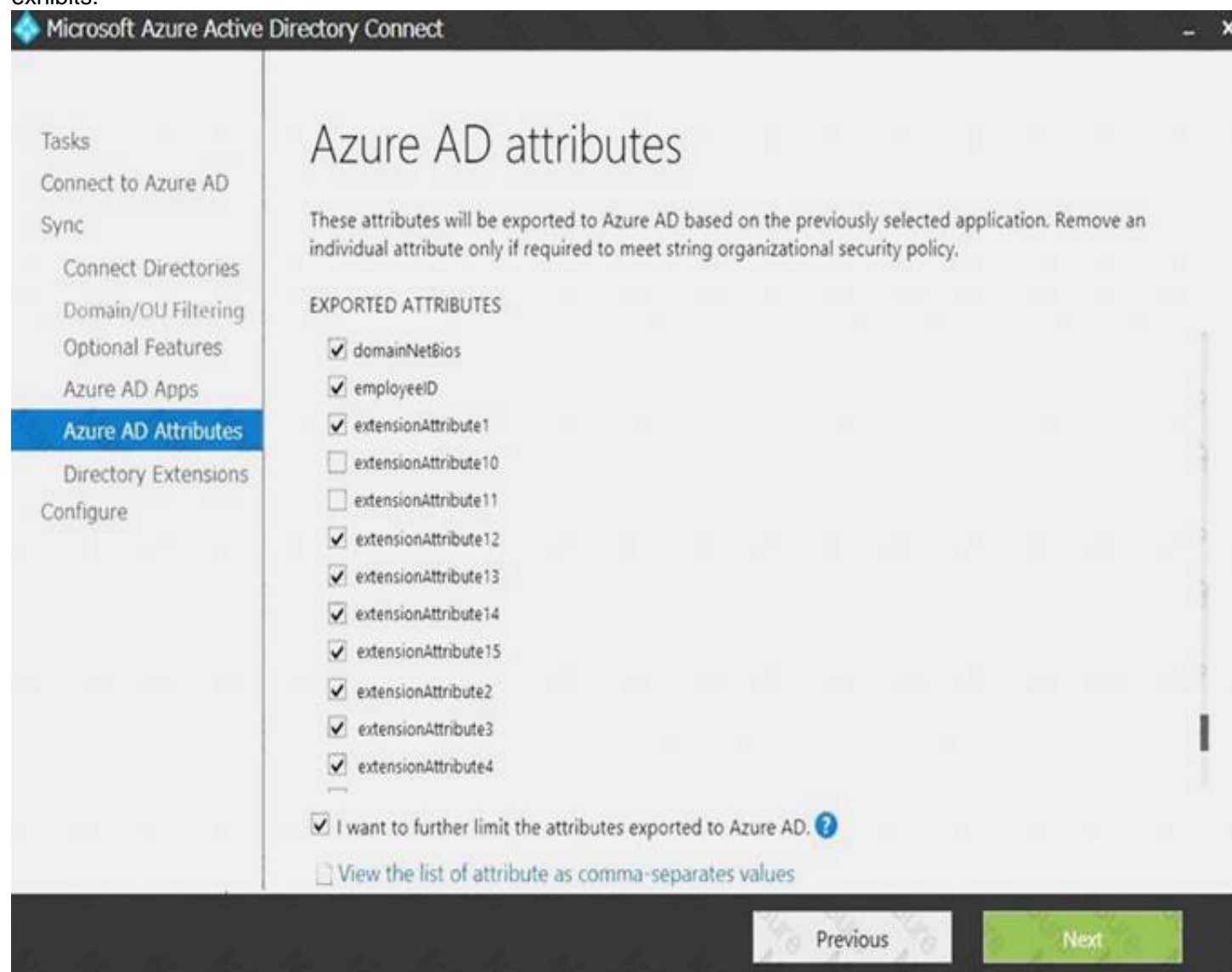

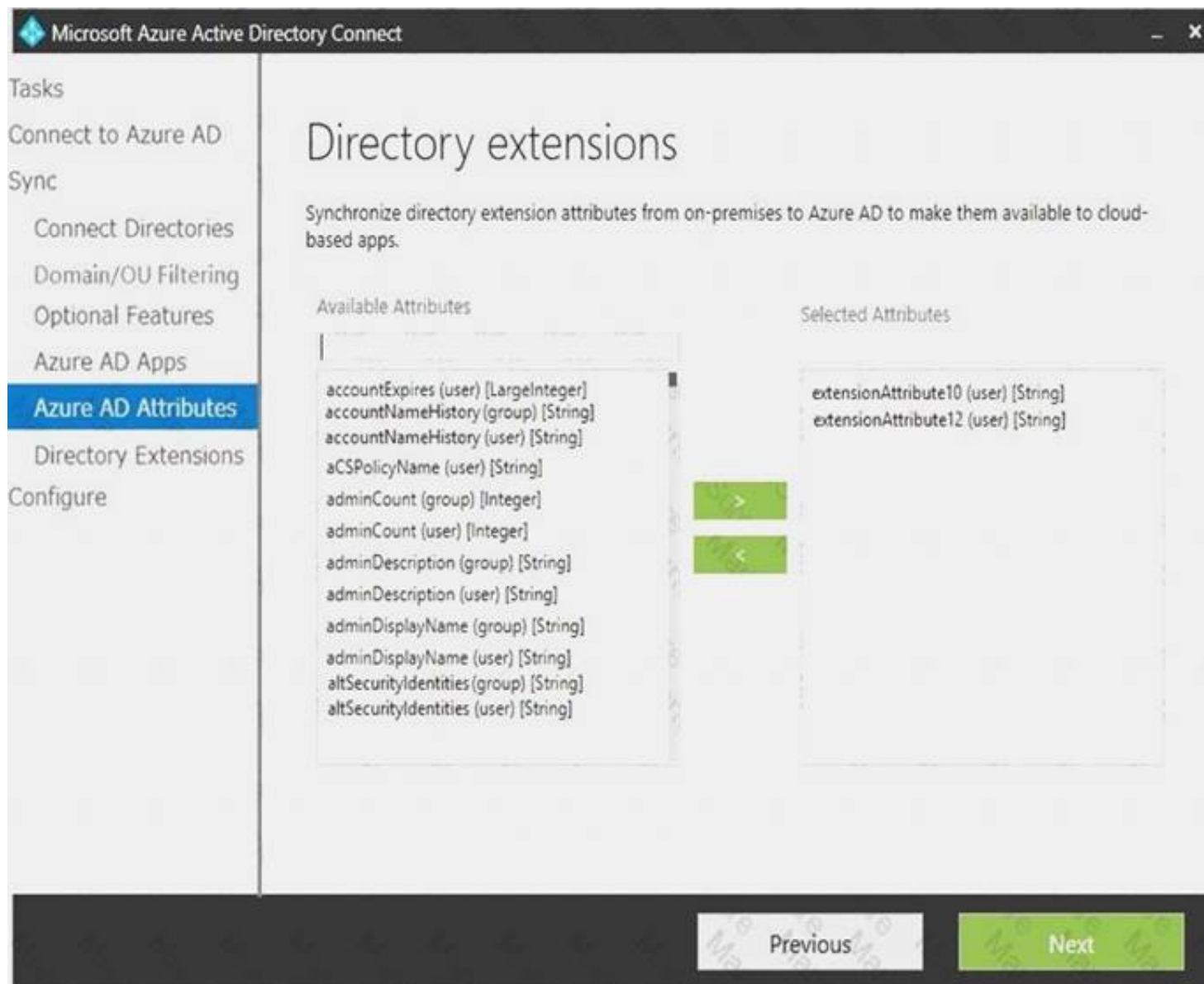

You create a user named User1 in Active Directory as shown in the following exhibit.

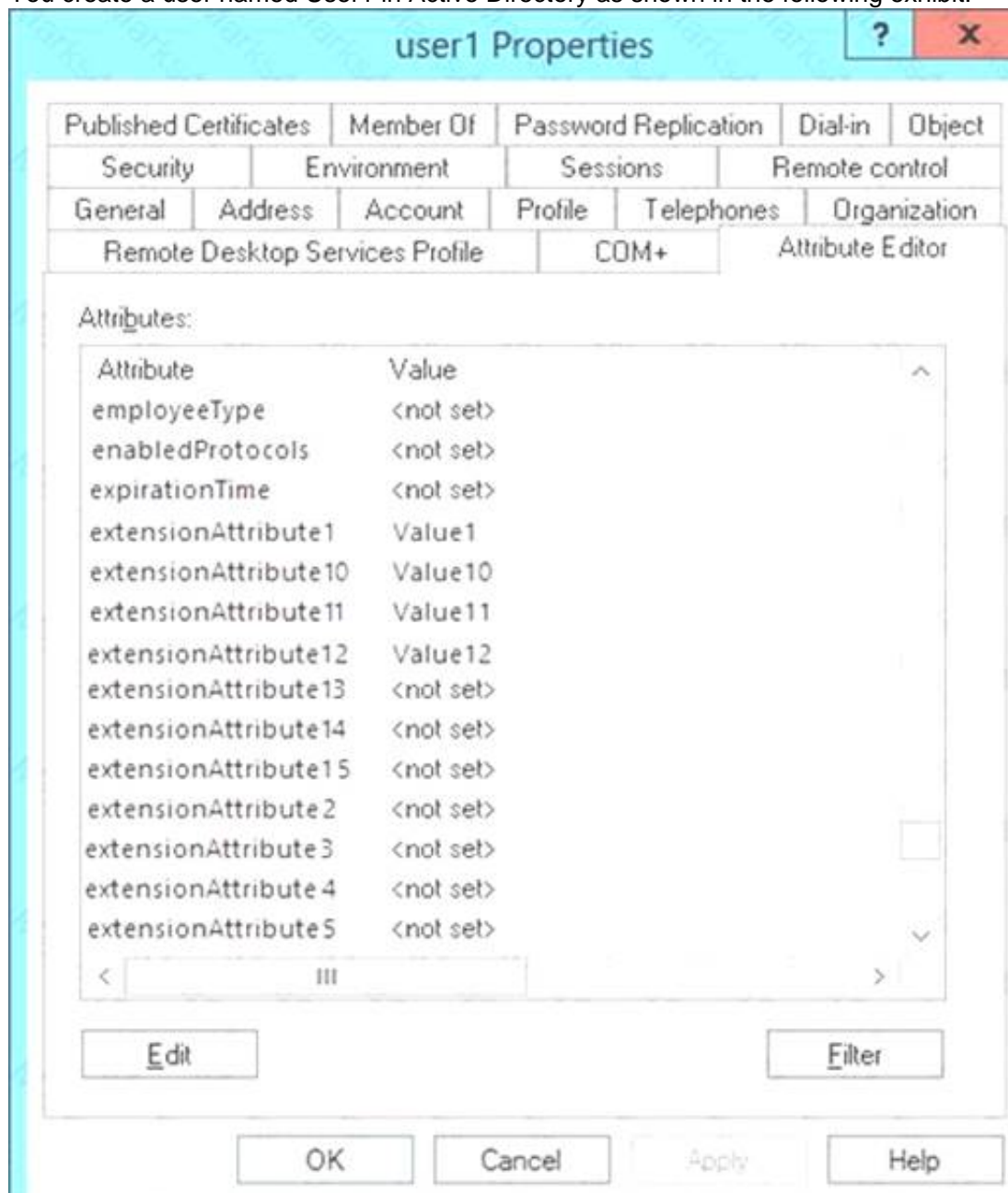

For each of the following statements, select Yes if the statement is true. Otherwise, select No. NOTE: Each correct selection is worth one point.

Statements	Yes	No
The value of extensionAttribute1 is synchronized to Azure AD.	<input type="radio"/>	<input type="radio"/>
The value of extensionAttribute10 is synchronized to Azure AD.	<input type="radio"/>	<input type="radio"/>
The value of extensionAttribute11 is synchronized to Azure AD.	<input type="radio"/>	<input type="radio"/>
The value of extensionAttribute12 is synchronized to Azure AD.	<input type="radio"/>	<input type="radio"/>

- A. Mastered
- B. Not Mastered

Answer: A

Explanation:

Statements	Yes	No
The value of extensionAttribute1 is synchronized to Azure AD.	<input checked="" type="radio"/>	<input type="radio"/>
The value of extensionAttribute10 is synchronized to Azure AD.	<input checked="" type="radio"/>	<input type="radio"/>
The value of extensionAttribute11 is synchronized to Azure AD.	<input type="radio"/>	<input checked="" type="radio"/>
The value of extensionAttribute12 is synchronized to Azure AD.	<input checked="" type="radio"/>	<input type="radio"/>

NEW QUESTION 6

- (Exam Topic 1)

Your company has a Microsoft 365 subscription. All identities are managed in the cloud. The company purchases a new domain name. You need to ensure that all new mailboxes use the new domain as their primary email address. What are two possible ways to achieve the goal? Each correct answer presents a complete solution. NOTE: Each correct selection is worth one point.

- A. From Microsoft Exchange Online PowerShell, run the Update-EmailAddressPolicy policy command.
- B. From the Exchange admin center, click mail flow, and then configure the email address policies.
- C. From the Microsoft 365 admin center, click Setup, and then configure the domains.
- D. From Microsoft Exchange Online PowerShell, run the Set-EmailAddressPolicy policy command.
- E. From the Azure Active Directory admin center, configure the custom domain names.

Answer: BD

NEW QUESTION 7

- (Exam Topic 1)

Your company has three main offices and one branch office. The branch office is used for research. The company plans to implement a Microsoft 365 tenant and to deploy multi-factor authentication. You need to recommend a Microsoft 365 solution to ensure that multi-factor authentication is enforced only for users in the branch office. What should you include in the recommendation?

- A. Microsoft Azure Active Directory (Azure AD) conditional access.
- B. Microsoft Azure Active Directory (Azure AD) password protection.
- C. a device compliance policy
- D. a Microsoft Intune device configuration profile

Answer: A

NEW QUESTION 8

- (Exam Topic 1)

Your company has 500 client computers that run Windows 10. You plan to deploy Microsoft Office 365 ProPlus to all the computers. You create the following XML file for the planned deployment.

```
<Configuration>
  <Add OfficeClientEdition="64" Channel="Broad" ForceUpgrade="TRUE">
    <Product ID="0365ProPlusRetail">
      <Language ID="en-us"/>
      <ExcludeApp ID="Groove"/>
      <ExcludeApp ID="Publisher"/>
    </Product>
  </Add>
  <Updates Enabled="TRUE" Channel="Broad" Deadline="03/31/2019, 00:00"
UpdatePath="\\sccm\updates"/>
  <Display Level="Full" AcceptEULA="TRUE"/>
  <Property Name="FORCEAPPSHUTDOWN" Value="TRUE"/>
  <Property Name="SharedComputerLicensing" Value="0"/>
  <Property Name="PinIconsToTaskbar" Value="TRUE"/>
</Configuration>
```

Use the drop-down menus to select the answer choice that completes each statement based on the information presented in the graphic.
NOTE: Each correct selection is worth one point.

When the installation is complete [answer choice].

all users will be prompted to accept the EULA
all users will be prompted to install several updates
all semi-channel updates will be installed automatically

Office 365 ProPlus will [answer choice].

include Microsoft OneDrive for Business and Microsoft Outlook only
be installed on all the computers
be installed only on the computers that run a 64-bit version of Windows 10

- A. Mastered
B. Not Mastered

Answer: A

Explanation:

When the installation is complete [answer choice].

all users will be prompted to accept the EULA
all users will be prompted to install several updates
all semi-channel updates will be installed automatically

Office 365 ProPlus will [answer choice].

include Microsoft OneDrive for Business and Microsoft Outlook only
be installed on all the computers
be installed only on the computers that run a 64-bit version of Windows 10

NEW QUESTION 9

- (Exam Topic 1)

You create a Microsoft 365 subscription.

You plan to deploy Microsoft Office 365 ProPlus applications to all the client computers at your company. You prepare the following XML file for the planned deployment.

```
<Configuration>
  <Add OfficeClientEdition="32"
    Channel="Broad">
    <Product ID="0365ProPlusRetail">
      <Language ID="en-us" />
    </Product>
  </Add>
  <Updates Enabled="TRUE"
    UpdatePath=""
    Channel="Targeted" />
  <Display Level="None"
    AcceptEULA="TRUE" />
</Configuration>
```

Use the drop-down menus to select the answer choice that completes each statement based on the information presented in the graphic.
NOTE: Each correct selection is worth one point.

Office 365 ProPlus feature updates will be installed [answer choice].

▼
once a month
once every six months
once a year

Office 365 ProPlus security updates will be installed [answer choice].

▼
once a month
every six months in January and July
every six months in March and September

- A. Mastered
- B. Not Mastered

Answer: A

Explanation:

References:

<https://docs.microsoft.com/en-us/deployoffice/configuration-options-for-the-office-2016-deployment-tool#update> <https://docs.microsoft.com/en-us/deployoffice/overview-of-update-channels-for-office-365-proplus>

NEW QUESTION 10

- (Exam Topic 1)

Note: This question is part of a series of questions that present the same scenario. Each question in the series contains a unique solution that might meet the stated goals. Some question sets might have more than one correct solution, while others might not have a correct solution.

After you answer a question in this section, you will NOT be able to return to it. As a result, these questions will not appear in the review screen.

Your company has a Microsoft Office 365 tenant.

You suspect that several Office 365 features were recently updated.

You need to view a list of the features that were recently updated in the tenant. Solution: You use the View service requests option in the Microsoft 365 admin center. Does this meet the goal?

- A. Yes
- B. NO

Answer: B

NEW QUESTION 10

- (Exam Topic 1)

Your company has an on-premises Microsoft Exchange Server 2013 organization. The company has 100 users.

The company purchases Microsoft 365 and plans to move its entire on-premises infrastructure to the cloud.

The company does NOT plan to sync the on-premises Active Directory domain to Microsoft Azure Active Directory (Azure AD).

You need to recommend which type of migration to use to move all email messages, contacts, and calendar items to Exchange Online.

What should you recommend?

- A. cutover migration
- B. IMAP migration
- C. remote move migration
- D. staged migration

Answer: A

Explanation:

References:

<https://docs.microsoft.com/en-us/exchange/mailbox-migration/cutover-migration-to-office-365>

NEW QUESTION 12

- (Exam Topic 1)

You have several Microsoft SharePoint document libraries in your on-premises environment. You have a Microsoft 365 tenant that has directory synchronization implemented.

You plan to move all the document libraries to SharePoint Online.

You need to recommend a migration strategy for the document libraries.

Which three actions should you perform in sequence? To answer, move the appropriate actions from the list of actions to the answer area and arrange them in the correct order.

Actions

Use the SharePoint Migration Tool to migrate the SharePoint data.

Create new SharePoint sites.

Run azcopy.exe to migrate the SharePoint data.

Create a Microsoft Azure Storage account.

Create new SharePoint libraries.

Answer Area

- A. Mastered
B. Not Mastered

Answer: A

Explanation:

References:

<https://docs.microsoft.com/en-us/sharepointmigration/how-to-use-the-sharepoint-migration-tool>

NEW QUESTION 16

- (Exam Topic 1)

You have an on premises web application that is published by using a URL of <https://app.contoso.local>. You purchase a Microsoft 365 subscription.

Several external users must be able to connect to the web application

You need to recommend a solution for external access to the application. The solution must support multi-factor authentication.

Which two actions should you recommend? Each correct answer presents part of the solution. NOTE: Each correct selection is worth one point.

- A. From an on-premises server, install a connector, and then publish the app.
B. From the Azure Active Directory admin center, enable an Application Proxy.
C. From the Azure Active Directory admin center, create a conditional access policy.
D. From an on premises server, install an Authentication Agent.
E. Republish the web-application by using <http://app.contoso.com>

Answer: AB

Explanation:

References:

<https://docs.microsoft.com/en-us/azure/active-directory/manage-apps/application-proxy-add-on-premises-applic>

NEW QUESTION 20

- (Exam Topic 1)

Your company has a Microsoft 365 subscription.

You need to identify all the users in the subscription who are licensed for Microsoft Office 365 through a group membership. The solution must include the name of the group used to assign the license.

What should you use?

- A. the Licenses blade in the Azure portal
B. Reports in the Microsoft 365 admin center
C. Active users in the Microsoft 365 admin center
D. Report in Security & Compliance

Answer: A

NEW QUESTION 23

- (Exam Topic 1)

You have a Microsoft 365 Enterprise E5 subscription.

You need to enforce multi-factor authentication on all cloud-based applications for the users in the finance department.

What should you do?

- A. Create an activity policy.
B. Create a Sign-in risk policy.
C. Create a session policy.
D. Create an app permission policy.

Answer: B

Explanation:

References:

<https://docs.microsoft.com/en-us/azure/active-directory/identity-protection/howto-sign-in-risk-policy>

NEW QUESTION 24

- (Exam Topic 1)

You have an on-premises Microsoft SharePoint Server 2016 environment. You create a Microsoft 365 tenant.

You need to migrate some of the SharePoint sites to SharePoint Online. The solution must meet the following requirements:

- ▶ Microsoft OneDrive sites must redirect users to online content.
- ▶ Users must be able to follow both on-premises and cloud-based sites.
- ▶ Users must have a single SharePoint profile for both on-premises and on the cloud.

When users search for a document by using keywords, the results must include online and on-premises results. From the SharePoint Hybrid Configuration Wizard, you select the following features:

- ▶ Hybrid business to business (B2B) sites
- ▶ Hybrid OneDrive
- ▶ Hybrid Search

Which two requirements are met by using the SharePoint Hybrid Configuration Wizard features? Each correct answer presents a complete solution.

NOTE: Each correct selection is worth one point.

- A. Users must have a single SharePoint profile for both on-premises and on the cloud.
- B. OneDrive sites must redirect users to online content.
- C. Users must be able to follow both on-premises and cloud-based sites.
- D. When users search for a document by using keywords, the results must include online and on-premises results.

Answer: BD

NEW QUESTION 25

- (Exam Topic 1)

Note: This question is part of a series of questions that present the same scenario. Each question in the series contains a unique solution that might meet the stated goals. Some question sets might have more than one correct solution, while others might not have a correct solution.

After you answer a question in this section, you will NOT be able to return to it. As a result, these questions will not appear in the review screen.

Your company has a Microsoft Office 365 tenant.

You suspect that several Office 365 features were recently updated.

You need to view a list of the features that were recently updated in the tenant. Solution: You use Message center in the Microsoft 365 admin center.

Does this meet the goal?

- A. Yes
- B. NO

Answer: A

NEW QUESTION 26

- (Exam Topic 1)

You purchase Microsoft 365, and then implement directory synchronization. You plan to publish the web applications.

You need to ensure that all the applications are accessible by using the My Apps portal. The solution must minimize administrative effort.

What should you do first?

- A. Deploy one conditional access policy.
- B. Deploy one connector.
- C. Create four application registrations.
- D. Create a site-to-site VPN from Microsoft Azure to the on-premises network.

Answer: B

NEW QUESTION 30

- (Exam Topic 1)

You have a Microsoft 365 subscription that contains a Microsoft Azure Active Directory (Azure AD) tenant named contoso.com. The tenant includes a user named User1.

You enable Azure AD Identity Protection.

You need to ensure that User1 can review the list in Azure AD Identity Protection of users flagged for risk. The solution must use the principle of least privilege.

To which role should you add User1?

- A. Security reader
- B. Compliance administrator
- C. Reports reader
- D. Global administrator

Answer: A

NEW QUESTION 35

- (Exam Topic 1)

You have a Microsoft 365 subscription. All users have client computers that run Windows 10 and have Microsoft Office 365 ProPlus installed.

Some users in the research department work for extended periods of time without an Internet connection. How many days can the research department users remain offline before they are prevented from editing Office documents?

- A. 10
- B. 30
- C. 90
- D. 120

Answer: B

NEW QUESTION 39

- (Exam Topic 1)

Note: This question is part of a series of questions that present the same scenario. Each question in the series contains a unique solution that might meet the stated goals. Some question sets might have more than one correct solution, while others might not have a correct solution.

After you answer a question in this section, you will NOT be able to return to it. As a result, these questions will not appear in the review screen.

Your network contains an Active Directory forest. You deploy Microsoft 365.

You plan to implement directory synchronization.

You need to recommend a security solution for the synchronized identities. The solution must meet the following requirements:

- ▶ Users must be able to authenticate successfully to Microsoft 365 services if Active Directory becomes unavailable.
- ▶ Users passwords must be 10 characters or more.

Solution: Implement password hash synchronization and modify the password settings from the Default Domain Policy in Active Directory.

Does this meet the goal?

- A. Yes
- B. No

Answer: A

NEW QUESTION 40

- (Exam Topic 1)

Your network contains an Active Directory domain named .Ki.ituin.com that is synced to Microsoft Azure Active Directory (Azure AD).

The domain contains 100 user accounts.

The city attribute for all the users is set to the city where the user resides.

You need to modify the value of the city attribute to the three letter airport code of each city. What should you do?

- A. from Active Directory Administrative Center, select the Active Directory users, and then modify the Property settings.
- B From the Microsoft 365 admin center, select the users, and then use the Bulk actions option.
- B. From Azure Cloud Shell, run the Get-AzureADUsers, and then use the Bulk actions option.
- C. From Azure Cloud Shell, run the Get-AzureADUser and set-AzureADUser cmdlets.
- D. From Windows PowerShell on a domain controller, run the Get-AzureADUser and Set-AzureADUser cmdlets.

Answer: A

NEW QUESTION 44

- (Exam Topic 1)

Note: This question is part of a series of questions that present the same scenario. Each question in the series contains a unique solution that might meet the stated goals. Some question sets might have more than one correct solution, while others might not have a correct solution.

After you answer a question in this section, you will NOT be able to return to it. As a result, these questions will not appear in the review screen.

Your company has a Microsoft Office 365 tenant.

You suspect that several Office 365 features were recently updated.

You need to view a list of the features that were recently updated in the tenant. Solution: You use Dashboard in Security & Compliance.

Does this meet the goal?

- A. Yes
- B. NO

Answer: B

NEW QUESTION 48

- (Exam Topic 2)

To which Azure AD role should you add User4 to meet the security requirement?

- A. Password administrator
- B. Global administrator
- C. Security administrator
- D. Privileged role administrator

Answer: B

NEW QUESTION 51

- (Exam Topic 2)

Note: This question is part of a series of questions that present the same scenario. Each question in the series contains a unique solution that might meet the stated goals. Some question sets might have more than one correct solution, while others might not have a correct solution.

After you answer a question in this section, you will NOT be able to return to it. As a result, these questions will not appear in the review screen.

You need to assign User2 the required roles to meet the security requirements.

Solution: From the Office 365 admin center, you assign User2 the Security Administrator role. From the Exchange admin center, you add User2 to the View-Only Management role.

Does this meet the goal?

- A. Yes
- B. NO

Answer: B

NEW QUESTION 55

- (Exam Topic 3)

You need to ensure that all the sales department users can authenticate successfully during Project1 and Project2.

Which authentication strategy should you implement for the pilot projects?

- A. password hash synchronization and seamless SSO
- B. pass-through authentication
- C. password hash synchronization
- D. pass-through authentication and seamless SSO

Answer: A

Explanation:

References:

<https://docs.microsoft.com/en-us/azure/security/azure-ad-choose-authn>

NEW QUESTION 59

- (Exam Topic 3)

You need to create the UserLicenses group. The solution must meet the security requirements.

Which group type and control method should you use? To answer, select the appropriate options in the answer area.

NOTE: Each correct selection is worth one point.

Answer Area

Group type:

▼
Distribution list
Office 365 group
Security group

Control method:

▼
a conditional access policy
a retention policy
an access review
an alert policy

- A. Mastered
- B. Not Mastered

Answer: A

Explanation:

Answer Area

Group type:

▼
Distribution list
Office 365 group
Security group

Control method:

▼
a conditional access policy
a retention policy
an access review
an alert policy

NEW QUESTION 64

- (Exam Topic 3)

Which role should you assign to User1?

- A. Security Administrator
- B. Records Management
- C. Security Reader
- D. Hygiene Management

Answer: C

NEW QUESTION 66

.....

Thank You for Trying Our Product

* 100% Pass or Money Back

All our products come with a 90-day Money Back Guarantee.

* One year free update

You can enjoy free update one year. 24x7 online support.

* Trusted by Millions

We currently serve more than 30,000,000 customers.

* Shop Securely

All transactions are protected by VeriSign!

100% Pass Your MS-100 Exam with Our Prep Materials Via below:

<https://www.certleader.com/MS-100-dumps.html>