

## 98-367 Dumps

### MTA Security Fundamentals Practice Test

<https://www.certleader.com/98-367-dumps.html>



NEW QUESTION 1

HOTSPOT

Alice sends her password to the game server in plaintext. Chuck is able to observe her password as shown in the following image:

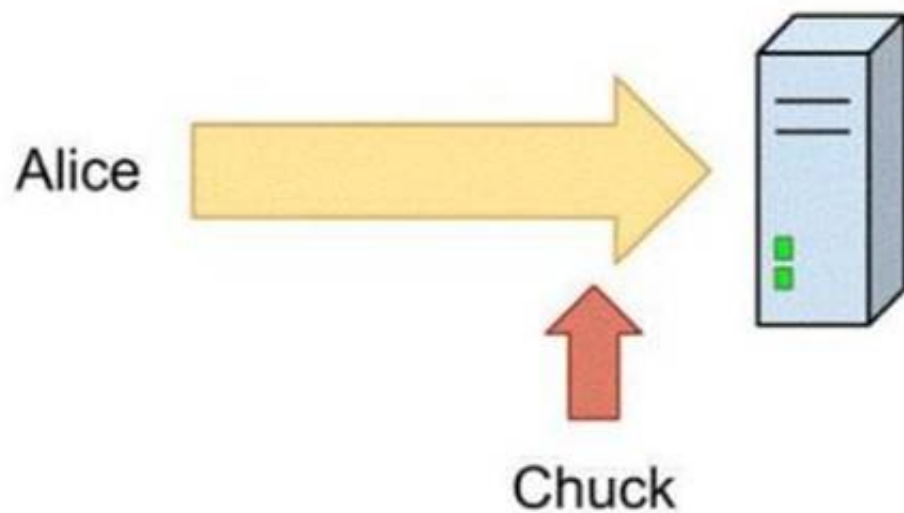

Use the drop-down menus to select the answer choice that completes each statement.

Each correct selection is worth one point.

Answer Area

The scenario demonstrated is a(n)  
[answer choice] attack.

Alice should [answer choice] to avoid  
this type of attack.

Answer Area

The scenario demonstrated is a(n)  
[answer choice] attack.

  
man in the middle  
eavesdropping  
denial of service

Alice should [answer choice] to avoid  
this type of attack.

  
never send a plaintext password  
only send passwords in plaintext to well-known companies  
only send passwords in plaintext over the local network

- A. Mastered  
B. Not Mastered

Answer: A

Explanation:

Answer Area

The scenario demonstrated is a(n)  
[answer choice] attack.

  
man in the middle  
eavesdropping  
denial of service

Alice should [answer choice] to avoid  
this type of attack.

  
never send a plaintext password  
only send passwords in plaintext to well-known companies  
only send passwords in plaintext over the local network

NEW QUESTION 2

HOTSPOT

For each of the following statements, select Yes if the statement is true. Otherwise, select No. Each correct selection is worth one point.

## Answer Area

	Yes	No
Honey pots are primarily used to attract potential attackers or hackers.	<input type="radio"/>	<input type="radio"/>
By setting up a honey pot, an administrator can get insightful information about the attacker, such as the IP address.	<input type="radio"/>	<input type="radio"/>
A honey pot is an appliance or piece of software that allows or denies network access based on a preconfigured set of rules.	<input type="radio"/>	<input type="radio"/>

- A. Mastered  
B. Not Mastered

Answer: A

Explanation:

## Answer Area

	Yes	No
Honey pots are primarily used to attract potential attackers or hackers.	<input checked="" type="radio"/>	<input type="radio"/>
By setting up a honey pot, an administrator can get insightful information about the attacker, such as the IP address.	<input checked="" type="radio"/>	<input type="radio"/>
A honey pot is an appliance or piece of software that allows or denies network access based on a preconfigured set of rules.	<input type="radio"/>	<input checked="" type="radio"/>

### NEW QUESTION 3

Dumpster diving refers to a physical threat that a hacker might use to look for information about a computer network. Select the correct answer if the underlined text does not make the statement correct. Select "No change is needed" if the underlined text makes the statement correct.

- A. Phishing  
B. Malware  
C. Reverse Social engineering  
D. No change is needed

Answer: D

### NEW QUESTION 4

#### HOTSPOT

For each of the following statements, select Yes if the statement is true. Otherwise, select No. Each correct selection is worth one point.

**Answer Area**

	Yes	No
BitLocker to Go Reader allows you to encrypt drives.	<input type="radio"/>	<input type="radio"/>
BitLocker to Go Reader requires drives that are encrypted using a password.	<input type="radio"/>	<input type="radio"/>
BitLocker to Go works on Windows Vista and Windows XP.	<input type="radio"/>	<input type="radio"/>

- A. Mastered
- B. Not Mastered

Answer: A

Explanation:

**Answer Area**

	Yes	No
BitLocker to Go Reader allows you to encrypt drives.	<input type="radio"/>	<input checked="" type="radio"/>
BitLocker to Go Reader requires drives that are encrypted using a password.	<input checked="" type="radio"/>	<input type="radio"/>
BitLocker to Go works on Windows Vista and Windows XP.	<input checked="" type="radio"/>	<input type="radio"/>

**NEW QUESTION 5**

You want to make your computer resistant to online hackers and malicious software. What should you do?

- A. Configure a forward proxy.
- B. Install anti-virus software.
- C. Enable spam filtering.
- D. Turn on Windows Firewall.

Answer: B

**NEW QUESTION 6**

HOTSPOT

Alice and Bob are exchanging messages with each other. Chuck modifies the messages sent between Alice and Bob as shown in the following image:

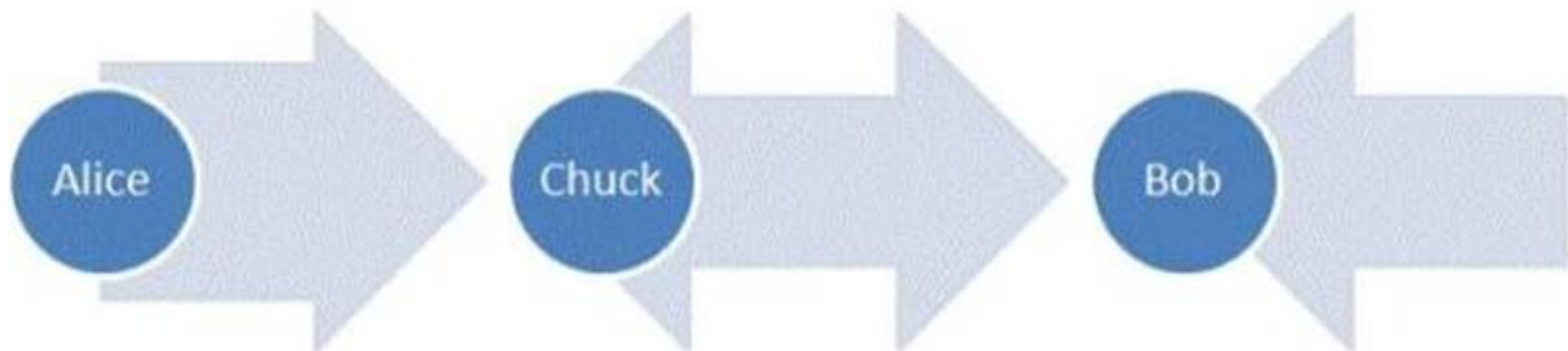

Use the drop-down menus to select the answer choice that completes each statement. Each correct selection is worth one point.



### Answer Area

The scenario demonstrated is a  
[answer choice] attack.

Alice and Bob could add a [answer choice] to avoid this type of attack.

### Answer Area

The scenario demonstrated is a  
[answer choice] attack.

  
man in the middle  
phishing  
denial of service

Alice and Bob could add a [answer choice] to avoid this type of attack.

  
checksum  
digital signature  
timestamp

- A. Mastered
- B. Not Mastered

**Answer:** A

**Explanation:**

### Answer Area

The scenario demonstrated is a  
[answer choice] attack.

  
man in the middle  
phishing  
denial of service

Alice and Bob could add a [answer choice] to avoid this type of attack.

  
checksum  
digital signature  
timestamp

### NEW QUESTION 7

You have a Windows 7 desktop computer, and you create a Standard User account for your roommate so that he can use the desktop from time to time. Your roommate has forgotten his password.

Which two actions can you take to reset the password? (Choose two.)

- A. Use your password reset disk.
- B. Use your administrator account.
- C. Boot into Safe Mode with your roommate's account.
- D. From your roommate's account press CTRL+ALT+DELETE, and then click Change a password.

**Answer:** AB

### NEW QUESTION 8

E-mail spoofing:

- A. Forwards e-mail messages to all contacts
- B. Copies e-mail messages sent from a specific user
- C. Obscures the true e-mail sender
- D. Modifies e-mail routing logs

**Answer:** C

**Explanation:**

Reference: <http://www.microsoft.com/mscorp/safety/technologies/senderid/technology.mspx>

### NEW QUESTION 9

You need to prevent unauthorized users from reading a specific file on a portable computer if the portable computer is stolen. What should you implement?

- A. File-level permissions
- B. Advanced Encryption Standard (AES)
- C. Folder-level permissions
- D. Distributed File System (DFS)
- E. BitLocker

**Answer:** E

**Explanation:**

Reference: <http://4sysops.com/archives/seven-reasons-why-you-need-bitlocker-hard-drive-encryption-for-your-whole-organization/>

**NEW QUESTION 10**

What are three major attack vectors that a social engineering hacker may use? (Choose three.)

- A. Telephone
- B. Reverse social engineering
- C. Waste management
- D. Honey pot systems
- E. Firewall interface

**Answer:** ABC

**NEW QUESTION 10**

What are three examples of two-factor authentication? (Choose three.)

- A. A fingerprint and a pattern
- B. A password and a smart card
- C. A username and a password
- D. A password and a pin number
- E. A pin number and a debit card

**Answer:** ABE

**Explanation:**

At minimum two-factor authentication requires two out of three regulatory-approved authentication variables such as:

? Something you know (like the PIN on your bank card or email password).

? Something you have (the physical bank card or a authenticator token).

? Something you are (biometrics like your finger print or iris pattern).

**NEW QUESTION 11**

HOTSPOT

Your supervisor asks you to review file permission settings on the application.bat file. You need to report which file system the file is on and the type of permission the file has. You review the application Properties dialog box shown in the following image:

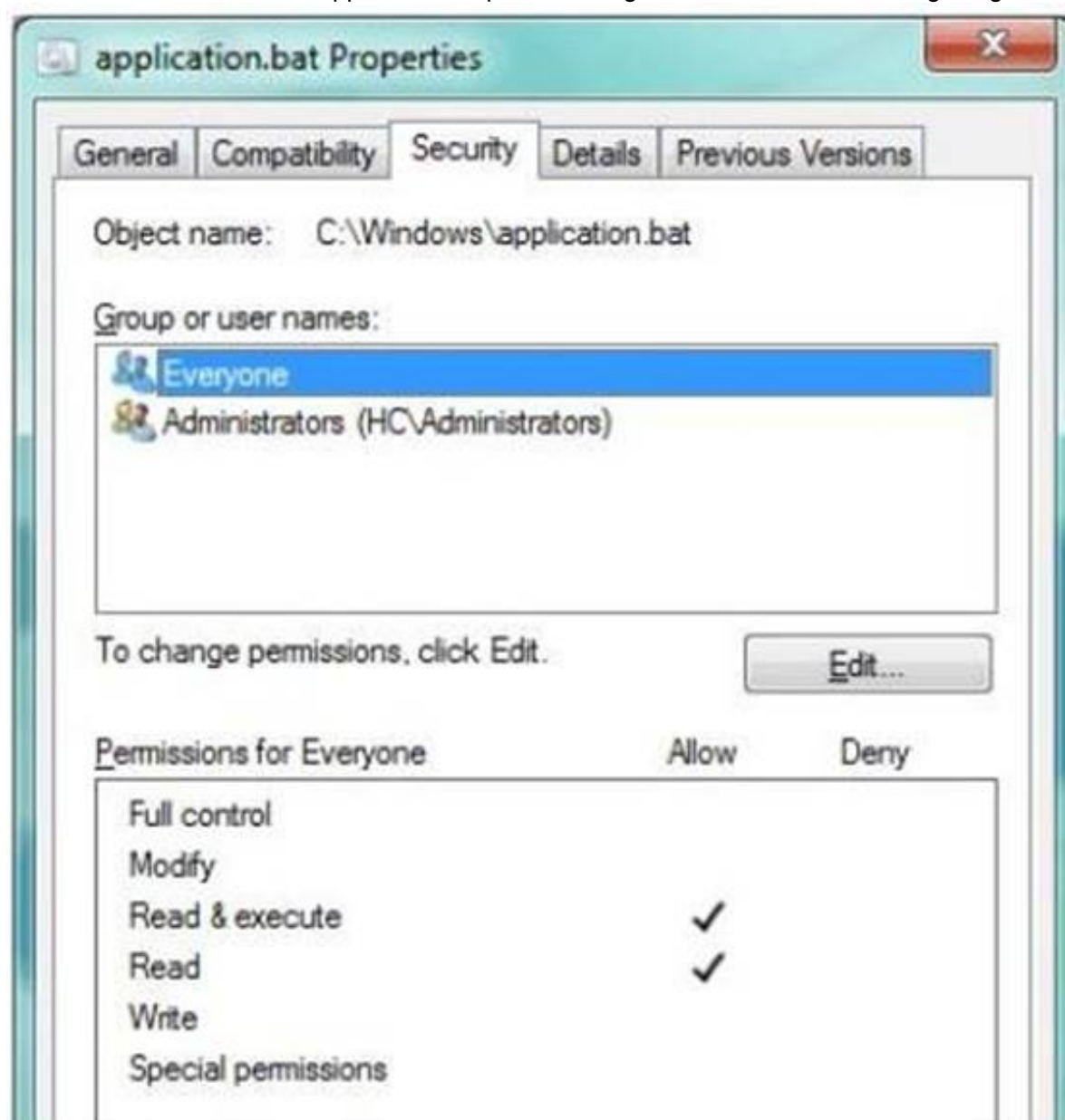

Use the drop-down menus to select the answer choice that completes each statement. Each correct selection is worth one point.

## Answer Area

The "cygwin.bat" file in the image is currently on the **[answer choice]** file system.

**[answer choice]** permissions are currently being displayed for the "cygwin.bat" file.

## Answer Area

The "cygwin.bat" file in the image is currently on the **[answer choice]** file system.

  
FAT16  
FAT32  
NTFS

**[answer choice]** permissions are currently being displayed for the "cygwin.bat" file.

  
Basic  
Advanced  
Full Control

- A. Mastered
- B. Not Mastered

**Answer:** A

**Explanation:**

## Answer Area

The "cygwin.bat" file in the image is currently on the **[answer choice]** file system.

  
FAT16  
FAT32  
NTFS

**[answer choice]** permissions are currently being displayed for the "cygwin.bat" file.

  
Basic  
Advanced  
Full Control

### NEW QUESTION 15

The purpose of a digital certificate is to verify that a:

- A. Public key belongs to a sender.
- B. Computer is virus-free.
- C. Private key belongs to a sender.
- D. Digital document is complete.

**Answer:** A

**Explanation:**

In cryptography, a public key certificate (also known as a digital certificate or identity certificate) is an electronic document that uses a digital signature to bind a public key with an identity.

### NEW QUESTION 16

Where should you lock up the backup tapes for your servers?

- A. The server room
- B. A filing cabinet
- C. The tape library
- D. An offsite fire safe



Answer: D

**Explanation:**

Backup tapes should be stored off site, preferably in a fire safe, so that the data is available should a fire, flood, or other disaster affect the location where the servers are.

**NEW QUESTION 20**

**HOTSPOT**

You are an intern for a company where your manager wants to be sure you understand the social engineering threats that may occur. Your manager emphasizes the principles of the Microsoft Defense-in-Depth Security Model shown in the following image:

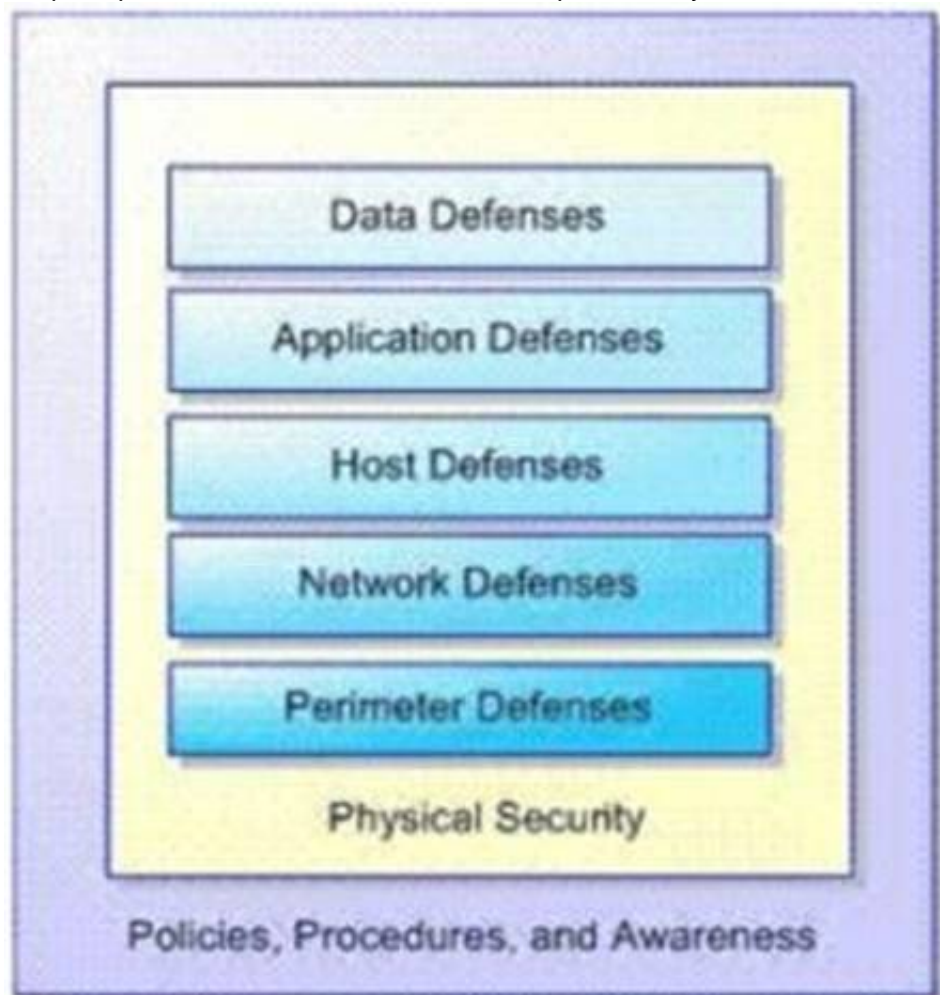

Use the drop-down menus to select the answer choice that completes each statement. Each correct selection is worth one point.

**Answer Area**

The **[answer choice]** defense targets staff within an organization, explaining what to do, when, why, and by whom.

The overarching defense of the Microsoft Defense-in-Depth Security Model is **[answer choice]**

**Answer Area**

The **[answer choice]** defense targets staff within an organization, explaining what to do, when, why, and by whom.

Policies, Procedures, and Awareness  
Data Defenses  
Physical Security

The overarching defense of the Microsoft Defense-in-Depth Security Model is **[answer choice]**

Policies, Procedures, and Awareness.  
Network Defenses.  
Data Defenses.

- A. Mastered
- B. Not Mastered



**Answer:** A

**Explanation:**

## Answer Area

The **[answer choice]** defense targets staff within an organization, explaining what to do, when, why, and by whom.

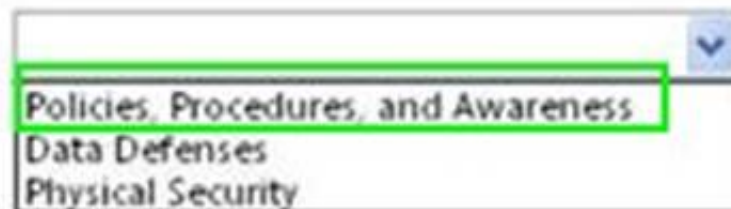

The overarching defense of the Microsoft Defense-in-Depth Security Model is **[answer choice]**

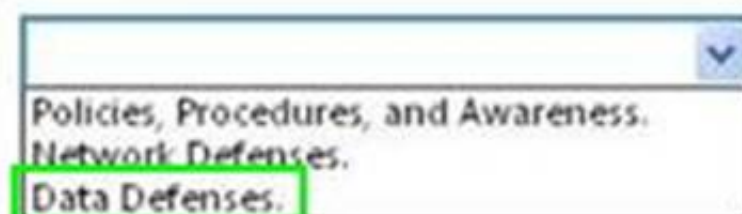

### NEW QUESTION 25

Phishing is an attempt to:

- A. Obtain information by posing as a trustworthy entity.
- B. Limit access to e-mail systems by authorized users.
- C. Steal data through the use of network intrusion.
- D. Corrupt e-mail databases through the use of viruses.

**Answer:** A

**Explanation:**

Phishing is the act of attempting to acquire sensitive information such as usernames, passwords, and credit card details (and sometimes, indirectly, money) by masquerading as a trustworthy entity in an electronic communication.

### NEW QUESTION 29

You have two servers that run Windows Server. All drives on both servers are formatted by using NTFS. You move a file from one server to the other server. The file's permissions in the new location will:

- A. Enable full access to the everyone group
- B. Restrict access to the Administrators group
- C. Inherit the destination folder's permissions
- D. Retain the original folder's permissions

**Answer:** C

**Explanation:**

You can modify how Windows Explorer handles permissions when objects are copied or moved to another NTFS volume. When you copy or move an object to another volume, the object inherits the permissions of its new folder.

### NEW QUESTION 34

An attorney hires you to increase the wireless network security for the law firm's office. The office has a very basic network, with just a modem and a router. Which of these security modes offers the highest security?

- A. WPA-Personal
- B. WEP
- C. WPA2-Personal
- D. WPA-Enterprise

**Answer:** C

### NEW QUESTION 39

Which provides the highest level of security in a firewall?

- A. Stateful inspection
- B. Outbound packet filters
- C. Stateless inspection
- D. Inbound packet filters

**Answer:** A

### NEW QUESTION 42

You are trying to connect to an FTP server on the Internet from a computer in a school lab. You cannot get a connection. You try on another computer with the same results. The computers in the lab are able to browse the Internet.

You are able to connect to this FTP server from home. What could be blocking the connection to the server?

- A. A layer-2 switch
- B. A wireless access point
- C. A firewall
- D. A layer-2 hub

**Answer:** C

**NEW QUESTION 43**

Physically securing servers prevents:

- A. Theft
- B. Compromise of the certificate chain
- C. Man-in-the middle attacks
- D. Denial of Service attacks

**Answer:** A

**NEW QUESTION 45**

You need to limit the programs that can run on client computers to a specific list. Which technology should you implement?

- A. Windows Security Center
- B. Security Accounts Manager
- C. System Configuration Utility
- D. AppLocker group policies

**Answer:** A

**NEW QUESTION 50**

Which two security settings can be controlled by using group policy? (Choose two.)

- A. Password complexity
- B. Access to the Run... command
- C. Automatic file locking
- D. Encrypted access from a smart phone

**Answer:** AB

**Explanation:**

Reference: <http://technet.microsoft.com/en-us/library/cc875814.aspx>

**NEW QUESTION 55**

**HOTSPOT**

You are preparing a local audit policy for your workstation. No auditing is enabled. The settings of your policy are shown in the following image:

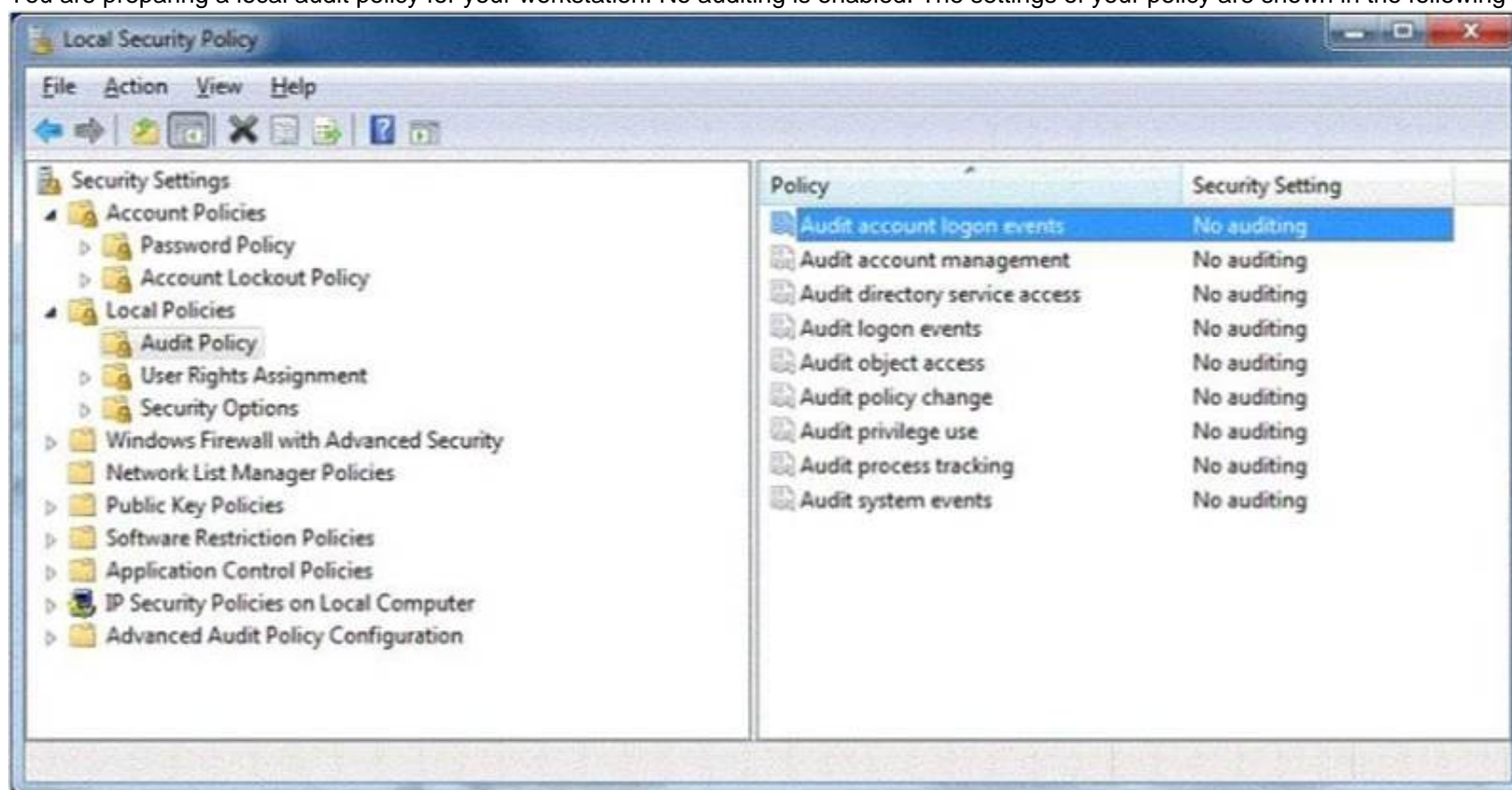

Use the drop-down menus to select the answer choice that completes each statement. Each correct selection is worth one point.

## Answer Area

In order to log each time the computer validates account credentials, the **[answer choice]** policy needs to be enabled.

You need to log each time someone reboots the workstation. The **[answer choice]** policy will log a reboot of the computer.

## Answer Area

In order to log each time the computer validates account credentials, the **[answer choice]** policy needs to be enabled.

  
Audit account logon events  
Audit logon events  
Audit object access

You need to log each time someone reboots the workstation. The **[answer choice]** policy will log a reboot of the computer.

  
Audit system events  
Audit process tracking  
Audit logon events

- A. Mastered
- B. Not Mastered

**Answer:** A

**Explanation:**

## Answer Area

In order to log each time the computer validates account credentials, the **[answer choice]** policy needs to be enabled.

  
Audit account logon events  
Audit logon events  
Audit object access

You need to log each time someone reboots the workstation. The **[answer choice]** policy will log a reboot of the computer.

  
Audit system events  
Audit process tracking  
Audit logon events

### NEW QUESTION 59

The manager of a coffee shop hires you to securely set up WiFi in the shop.  
To keep computer users from seeing each other, what should you use with an access point?

- A. Client bridge mode
- B. Client isolation mode
- C. MAC address filtering
- D. Client mode

**Answer:** B

**Explanation:**

Wireless Client Isolation is a unique security feature for wireless networks. When Client Isolation is enabled any and all devices connected to the wireless LAN will



be unable to talk to each other.

NEW QUESTION 62

HOTSPOT

For each of the following statements, select Yes if the statement is true. Otherwise, select No. Each correct selection is worth one point.

Answer Area

	Yes	No
Smart cards can be used in biometrics-based systems.	<input type="radio"/>	<input type="radio"/>
Smart cards can be read from distances of several inches to many yards.	<input type="radio"/>	<input type="radio"/>
Smart cards provide a means of securely storing data on the card.	<input type="radio"/>	<input type="radio"/>

- A. Mastered
- B. Not Mastered

Answer: A

Explanation:

Answer Area

	Yes	No
Smart cards can be used in biometrics-based systems.	<input checked="" type="radio"/>	<input type="radio"/>
Smart cards can be read from distances of several inches to many yards.	<input type="radio"/>	<input checked="" type="radio"/>
Smart cards provide a means of securely storing data on the card.	<input checked="" type="radio"/>	<input type="radio"/>

NEW QUESTION 66

Network Access Protection (NAP) enables administrators to control access to network resources based on a computer's:

- A. Encryption level
- B. Warranty
- C. Physical location
- D. Configuration

Answer: D

Explanation:

Network Access Protection (NAP) is a new set of operating system components included with the Windows Server® 2008 and Windows Vista® operating systems that provides a platform to help ensure that client computers on a private network meet administrator-defined requirements for system health. NAP policies define the required configuration and update status for a client computer's operating system and critical software. For example, computers might be required to have antivirus software with the latest signatures installed, current operating system updates installed, and a host-based firewall enabled. By enforcing compliance with health requirements, NAP can help network administrators mitigate some of the risk caused by improperly configured client computers that might be exposed to viruses and other malicious software.

NEW QUESTION 70

HOTSPOT

For each of the following statements, select Yes if the statement is true. Otherwise, select No. Each correct selection is worth one point.



Answer Area

	Yes	No
By using NAP, administrators can place non-compliant computers onto restricted networks.	<input type="radio"/>	<input type="radio"/>
All computers that are not in compliance with NAP policies require manual intervention to be brought into compliance.	<input type="radio"/>	<input type="radio"/>
NAP can enforce that client computers are running a firewall.	<input type="radio"/>	<input type="radio"/>

- A. Mastered
- B. Not Mastered

Answer: A

Explanation:

Answer Area

	Yes	No
By using NAP, administrators can place non-compliant computers onto restricted networks.	<input checked="" type="radio"/>	<input type="radio"/>
All computers that are not in compliance with NAP policies require manual intervention to be brought into compliance.	<input type="radio"/>	<input checked="" type="radio"/>
NAP can enforce that client computers are running a firewall.	<input checked="" type="radio"/>	<input type="radio"/>

NEW QUESTION 72

What is the primary advantage of using Active Directory Integrated Zones?

- A. Zone encryption
- B. Password protection
- C. Non-repudiation
- D. Secure replication

Answer: D

Explanation:

Reference: <http://books.google.com/books?id=CYy-2LBZCVgC&pg=PA201&dq=%22Active+Directory+Integrated+Zones%22,+Secure+replication&hl=en&sa=X&ei=9s92U-v1KI-zyASjzILIDg&ved=0CE0Q6AEwAQ#v=onepage&q=%22Active%20Directory%20Integrated%20Zones%22%2C%20Secure%20replication&f=false>

NEW QUESTION 77

HOTSPOT

For each of the following statements, select Yes if the statement is true. Otherwise, select No. Each correct selection is worth one point.

## Answer Area

	Yes	No
If your computer is on a domain, your network administrator can reset your password.	<input type="radio"/>	<input type="radio"/>
An administrator account can reset a password for a standard user account.	<input type="radio"/>	<input type="radio"/>
There is a risk of losing access to encrypted files if a password is reset.	<input type="radio"/>	<input type="radio"/>

- A. Mastered  
B. Not Mastered

Answer: A

Explanation:

## Answer Area

	Yes	No
If your computer is on a domain, your network administrator can reset your password.	<input checked="" type="radio"/>	<input type="radio"/>
An administrator account can reset a password for a standard user account.	<input checked="" type="radio"/>	<input type="radio"/>
There is a risk of losing access to encrypted files if a password is reset.	<input checked="" type="radio"/>	<input type="radio"/>

### NEW QUESTION 79

You need to grant a set of users write access to a file on a network share. You should add the users to:

- A. A security group  
B. The Authenticated Users group  
C. The Everyone group  
D. A distribution group

Answer: B

### NEW QUESTION 80

To keep third-party content providers from tracking your movements on the web, enable InPrivate Browsing.

Select the correct answer if the underlined text does not make the statement correct. Select "No change is needed" if the underlined text makes the statement correct.

- A. InPrivate Filtering  
B. SmartScreen Filter  
C. Compatibility Mode  
D. No change is needed

Answer: A

### NEW QUESTION 82

HOTSPOT

For each of the following statements, select Yes if the statement is true. Otherwise, select No. Each correct selection is worth one point.

## Answer Area

	Yes	No
You can view audit logs in the Event Viewer.	<input type="radio"/>	<input type="radio"/>
Audit logs have a set size limit and cannot be adjusted.	<input type="radio"/>	<input type="radio"/>
You can configure an email event notification for an audited activity.	<input type="radio"/>	<input type="radio"/>

- A. Mastered  
B. Not Mastered

**Answer:** A

**Explanation:**

## Answer Area

	Yes	No
You can view audit logs in the Event Viewer.	<input checked="" type="radio"/>	<input type="radio"/>
Audit logs have a set size limit and cannot be adjusted.	<input type="radio"/>	<input checked="" type="radio"/>
You can configure an email event notification for an audited activity.	<input checked="" type="radio"/>	<input type="radio"/>

### NEW QUESTION 86

A brute force attack:

- A. Uses response filtering  
B. Tries all possible password variations  
C. Uses the strongest possible algorithms  
D. Targets all the ports

**Answer:** B

### NEW QUESTION 91

In Internet Explorer 8, the InPrivate Browsing feature prevents:

- A. Unauthorized private data input.  
B. Unencrypted communication between the client computer and the server.  
C. User credentials from being sent over the Internet.  
D. Any session data from being stored on the computer.

**Answer:** D

**Explanation:**

Reference: <http://windows.microsoft.com/en-us/windows/what-is-inprivate-browsing>

### NEW QUESTION 95

Which two are included in an enterprise antivirus program? (Choose two.)

- A. Attack surface scanning  
B. On-demand scanning  
C. Packet scanning  
D. Scheduled scanning

Answer: BD

NEW QUESTION 99

HOTSPOT

For each of the following statements, select Yes if the statement is true. Otherwise, select No. Each correct selection is worth one point.

Answer Area

	Yes	No
An intruder can spoof MAC addresses to get around MAC address filtering.	<input type="radio"/>	<input type="radio"/>
Intruders can find a wireless network if the Service Set Identifier (SSID) is hidden.	<input type="radio"/>	<input type="radio"/>
WEP security is strong as long as it has a 128-bit key.	<input type="radio"/>	<input type="radio"/>

- A. Mastered
- B. Not Mastered

Answer: A

Explanation:

Answer Area

	Yes	No
An intruder can spoof MAC addresses to get around MAC address filtering.	<input checked="" type="radio"/>	<input type="radio"/>
Intruders can find a wireless network if the Service Set Identifier (SSID) is hidden.	<input checked="" type="radio"/>	<input type="radio"/>
WEP security is strong as long as it has a 128-bit key.	<input type="radio"/>	<input checked="" type="radio"/>

NEW QUESTION 100

HOTSPOT

For each of the following statements, select Yes if the statement is true. Otherwise, select No. Each correct selection is worth one point.

Answer Area

	Yes	No
Because senior executives have rights to access sensitive data, they should use administrator accounts.	<input type="radio"/>	<input type="radio"/>
The User Account Control (UAC) has one overall goal: to grant users the lowest level permissions required to complete their tasks.	<input type="radio"/>	<input type="radio"/>
System administrators should use a standard user account when performing routine functions like reading emails and browsing the Internet.	<input type="radio"/>	<input type="radio"/>



- A. Mastered
- B. Not Mastered

Answer: A

Explanation:

Answer Area

	Yes	No
Because senior executives have rights to access sensitive data, they should use administrator accounts.	<input type="radio"/>	<input checked="" type="radio"/>
The User Account Control (UAC) has one overall goal: to grant users the lowest level permissions required to complete their tasks.	<input checked="" type="radio"/>	<input type="radio"/>
System administrators should use a standard user account when performing routine functions like reading emails and browsing the Internet.	<input checked="" type="radio"/>	<input type="radio"/>

NEW QUESTION 101

HOTSPOT

For each of the following statements, select Yes if the statement is true. Otherwise, select No. Each correct selection is worth one point.

Answer Area

	Yes	No
IPsec requires network applications to be IPsec aware.	<input type="radio"/>	<input type="radio"/>
IPsec encrypts data.	<input type="radio"/>	<input type="radio"/>
IPsec adds overhead for all network communications for which it is used.	<input type="radio"/>	<input type="radio"/>

- A. Mastered
- B. Not Mastered

Answer: A

Explanation:

Answer Area

	Yes	No
IPsec requires network applications to be IPsec aware.	<input type="radio"/>	<input checked="" type="radio"/>
IPsec encrypts data.	<input checked="" type="radio"/>	<input type="radio"/>
IPsec adds overhead for all network communications for which it is used.	<input checked="" type="radio"/>	<input type="radio"/>

**NEW QUESTION 102**

A digitally signed e-mail message:

- A. Validates the recipient
- B. Validates the sender
- C. Is encrypted
- D. Is virus-free

**Answer:** B

**Explanation:**

By digitally signing a message, you apply your unique digital mark to the message. The digital signature includes your certificate and public key. This information proves to the recipient that you signed the contents of the message and not an imposter, and that the contents have not been altered in transit.

Reference: <http://office.microsoft.com/en-us/outlook-help/secure-messages-with-a-digital-signature-HP001230539.aspx>

**NEW QUESTION 103**

Humongous Insurance needs to set up a domain controller in a branch office. Unfortunately, the server cannot be sufficiently secured from access by employees in that office, so the company is installing a Primary Domain Controller.

Select the correct answer if the underlined text does not make the statement correct. Select "No change is needed" if the underlined text makes the statement correct.

- A. Read-Only Domain Controller
- B. Backup Domain Controller
- C. Active Directory Server
- D. No change is needed.

**Answer:** A

**NEW QUESTION 104**

A group of users has access to Folder A and all of its contents. You need to prevent some of the users from accessing a subfolder inside Folder A. What should you do first?

- A. Disable folder sharing
- B. Hide the folder
- C. Change the owner
- D. Block inheritance

**Answer:** A

**NEW QUESTION 108**

You would implement a wireless intrusion prevention system to:

- A. Prevent wireless interference
- B. Detect wireless packet theft
- C. Prevent rogue wireless access points
- D. Enforce SSID broadcasting

**Answer:** C

**Explanation:**

Reference: [http://en.wikipedia.org/wiki/Wireless\\_intrusion\\_prevention\\_system](http://en.wikipedia.org/wiki/Wireless_intrusion_prevention_system)

**NEW QUESTION 111**

You are trying to establish communications between a client computer and a server. The server is not responding. You confirm that both the client and the server have network connectivity. Which should you check next?

- A. Microsoft Update
- B. Data Execution Prevention
- C. Windows Firewall
- D. Active Directory Domains and Trusts

**Answer:** D

**NEW QUESTION 113**

.....

## Thank You for Trying Our Product

\* 100% Pass or Money Back

All our products come with a 90-day Money Back Guarantee.

\* One year free update

You can enjoy free update one year. 24x7 online support.

\* Trusted by Millions

We currently serve more than 30,000,000 customers.

\* Shop Securely

All transactions are protected by VeriSign!

**100% Pass Your 98-367 Exam with Our Prep Materials Via below:**

<https://www.certleader.com/98-367-dumps.html>